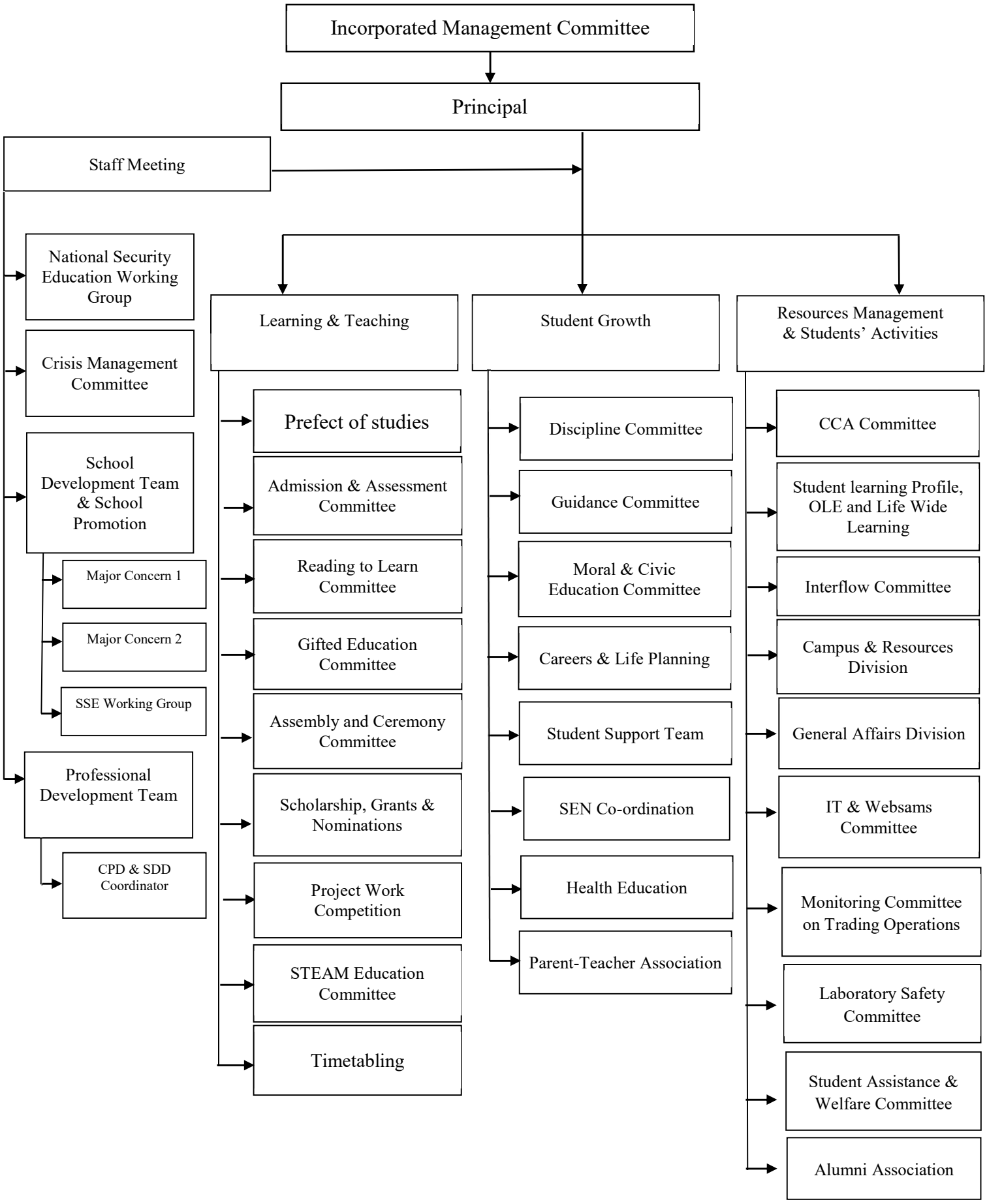ADMINISTRATION STRUCTURE (2023-24)